

The Attenborough

4 Bedroom Detached

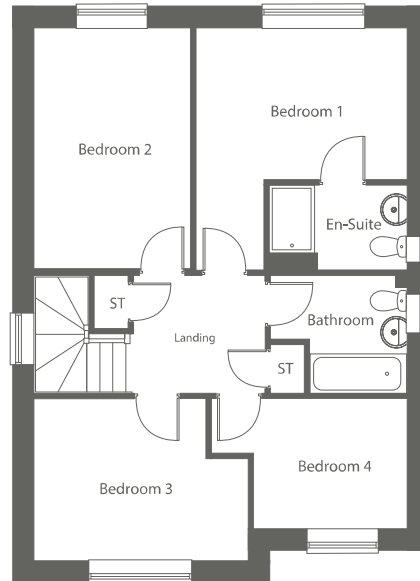
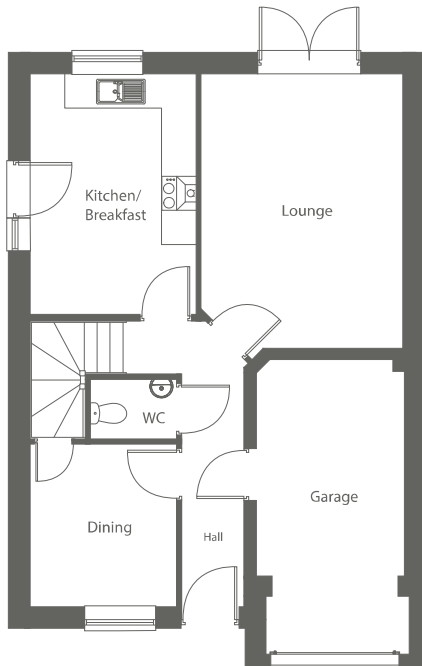

Ground Floor

Kitchen	2913 x 4232	9'6" x 13'9"
Dining	2575 x 2855	8'4" x 9'3"
Lounge	3547 x 4833	11'6" x 15'8"
W.C	1518 x 1041	4'11" x 3'8"
Garage	2598 x 5175	8'5" x 16'10"

First Floor

Bedroom 1	3700 x 2668	12' x 8'8" †
En-suite	2423 x 1500	7'11" x 4'11"
Bedroom 2	2755 x 4232	8'11" x 13'9"
Bedroom 3	3760 x 2855	12'3" x 9'3" †
Bedroom 4	2700 x 2293	8'9" x 7'5" †
Bathroom	2401 x 2073	7'10" x 6'9" †

Site Plan Reference

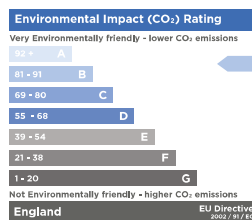
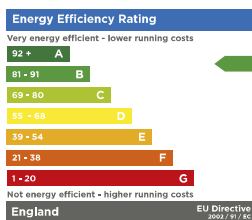

www.woodlands-cheshire.co.uk

† Denotes longest measurement taken. These measurements should not be used for the purchase of carpets and curtains. All dimensions are + or - 50mm and floor plans are not shown to scale. Artist's impressions are used for illustration purposes only. Elevations, external treatments, brick, roof tile colour, window positions, landscaping and garden fencing may vary. The energy rating graph is typical of this property type. Each individual property has its own graph which we will either supply on request or as part of our reservation documentation. Please see our Sales Advisor for full specification and plot details at this development.
Emedia-Woodlands-Cheshire. Revision Date: 06.04.23

**CONSUMER
CODE FOR
HOME BUILDERS**

www.consumercode.co.uk